

## FIS NORDIC WORLD SKI CHAMPIONSHIPS

### TICKETS PRICES | MULTIPASSES

#### REGULAR TICKETS - STANDING\*

		EUR
General ticket	11 comp. days / 22 Feb - 5 Mar	490,00 €
<b>Multipass Green</b>	<b>4 comp. days / 23 - 26 Feb</b>	<b>215,00 €</b>
Multipass Grey	3 comp. days / 28 Feb - 2 Mar	162,00 €
Multipass Blue	4 comp. days / 2 - 5 Mar	215,00 €

#### REGULAR TICKETS - STANDING TRIBUNE\*

		EUR
General ticket	11 comp. days / 22 Feb - 5 Mar	615,00 €
<b>Multipass Green</b>	<b>4 comp. days / 23 - 26 Feb</b>	<b>270,00 €</b>
Multipass Grey	3 comp. days / 28 Feb - 2 Mar	210,00 €
Multipass Blue	4 comp. days / 2 - 5 Mar	268,00 €

#### REGULAR TICKETS - GRANDSTAND (sitting position)\*

		EUR
General ticket	11 comp. days / 22 Feb - 5 Mar	735,00 €
<b>Multipass Green</b>	<b>4 comp. days / 23 - 26 Feb</b>	<b>325,00 €</b>
Multipass Grey	3 comp. days / 28 Feb - 2 Mar	245,00 €
Multipass Blue	4 comp. days / 2 - 5 Mar	322,00 €

\* Please note: entrance to the venue in Planica is approx. 1,6 km away from sports facilities where competitions will take place. Spectators will have to walk that distance. Cross Country stadium is approx. 500 meters away from Ski jumping hills. In the Festival Arena (location between the CC Stadium and SJ hills) food & beverages will be available to buy. Entrance to the Festival Arena is free of charge for valid ticket holders.

#### REDUCED REGULAR TICKETS\*\*

		Discount
Children 0-6 yrs (born 2017 and later)	standing	100%
Children 7-14 yrs (born between 2009-2016)	standing	50%
Children 3-14 yrs   born between 2009-2020	standing tribune	50%
Children 0-2 yrs (born between 2021-2023)	tribune & grandstand (no sit guaranteed)	100%

\*\* Disabled person - please contact OC Planica.

#### VIP TICKETS\*\*\*

		EUR
General VIP ticket	10 comp. days / 23 Feb - 5 Mar	2.990,00 €
<b>VIP Multipass Green</b>	<b>4 comp. days / 23 - 26 Feb</b>	<b>1.350,00 €</b>
VIP Multipass Grey	3 comp. days / 28 Feb - 2 Mar	900,00 €
VIP Multipass Blue	4 comp. days / 2 - 5 Mar	1.310,00 €

\*\*\* Entrance to main VIP tent (chair at the table guaranteed) + VIP standing position on tribune CC&SJ + entrance to VIP catering at SJ stadium (open air, standing). Special shuttles will be available for VIP ticket holders.

#### REDUCED VIP TICKETS

		Discount
Children 0-2 yrs (born between 2021-2023)	no sit guaranteed in VIP area	100%
Children 3-14 yrs (born between 2009-2020)		25%

Prices guaranteed for available amount of tickets. Customers will be treated on "first come first serve basis". Prices in Euros (EUR) incl. VAT. Tickets are not transferable. Tickets prices and competition programme could be subject of change and/or adjustments.

PRICES ARE VALID FROM SEPTEMBER 21<sup>st</sup> 2022

## FIS NORDIC WORLD SKI CHAMPIONSHIPS

### TICKETS PRICES | DAILY TICKETS

#### REGULAR TICKETS - STANDING\*

		EUR
Daily ticket	22 February	15,00 €
Daily ticket	23 February	54,00 €
Daily ticket	24 February	49,00 €
Daily ticket	25 February	64,00 €
Daily ticket	26 February	64,00 €
Daily ticket	28 February	49,00 €
Daily ticket	1 March	64,00 €
Daily ticket	2 March	54,00 €
Daily ticket	3 March	64,00 €
Daily ticket	4 March	64,00 €
Daily ticket	5 March	35,00 €

#### REGULAR TICKETS - STANDING TRIBUNE\*

		EUR
Daily ticket	22 February	19,00 €
Daily ticket	23 February	66,00 €
Daily ticket	24 February	59,00 €
Daily ticket	25 February	79,00 €
Daily ticket	26 February	79,00 €
Daily ticket	28 February	64,00 €
Daily ticket	1 March	84,00 €
Daily ticket	2 March	66,00 €
Daily ticket	3 March	84,00 €
Daily ticket	4 March	84,00 €
Daily ticket	5 March	39,00 €

#### REGULAR TICKETS - GRANDSTAND (sitting position)\*

		EUR
Daily ticket	22 February	24,00 €
Daily ticket	23 February	79,00 €
Daily ticket	24 February	69,00 €
Daily ticket	25 February	99,00 €
Daily ticket	26 February	99,00 €
Daily ticket	28 February	74,00 €
Daily ticket	1 March	99,00 €
Daily ticket	2 March	79,00 €
Daily ticket	3 March	99,00 €
Daily ticket	4 March	99,00 €
Daily ticket	5 March	49,00 €

#### REDUCED REGULAR TICKETS\*\*

		Discount
Children 0-6 yrs (born 2017 and later)	standing	100%
Children 7-14 yrs (born between 2009-2016)	standing	50%
Children 3-14 yrs (born between 2009-2020)	standing tribune	50%
Children 0-2 yrs (born between 2021-2023)	tribune & grandstand (no sit guaranteed)	100%

#### VIP TICKETS\*\*\*

		EUR
Daily VIP ticket	23 February	340,00 €
Daily VIP ticket	24 February	290,00 €
Daily VIP ticket	25 February	390,00 €
Daily VIP ticket	26 February	390,00 €
Daily VIP ticket	28 February	290,00 €
Daily VIP ticket	1 March	340,00 €
Daily VIP ticket	2 March	290,00 €
Daily VIP ticket	3 March	390,00 €
Daily VIP ticket	4 March	390,00 €
Daily VIP ticket	5 March	290,00 €

#### REDUCED VIP TICKETS

		Discount
Children 0-2 yrs (born between 2021-2023)	no sit guaranteed in VIP area	100%
Children 3-14 yrs (born between 2009-2020)		25%

PRICES ARE VALID FROM NOVEMBER 1<sup>st</sup> 2022

FIS NORDIC WORLD SKI CHAMPIONSHIPS

TICKETS PRICES | FAMILY TICKETS

**FAMILY DAILY TICKETS\***

**EUR**

Daily ticket	22 February	24,00 €
Daily ticket	23 February	99,00 €
Daily ticket	24 February	89,00 €
Daily ticket	25 February	119,00 €
Daily ticket	26 February	119,00 €
Daily ticket	28 February	89,00 €
Daily ticket	1 March	119,00 €
Daily ticket	2 March	99,00 €
Daily ticket	3 March	119,00 €
Daily ticket	4 March	119,00 €
Daily ticket	5 March	59,00 €

*Family ticket is valid for the indicated day for the standing area next to the Cross-Country skiing course and for the standing area next to the ski jumping hills outrun.*

*It is valid for a maximum of 4 people, whereby at least one person must be an adult (over 18 years old) and at the same time at least one person must be a child (up to 14 years old).*

The two following ticket combinations are possible:

*1 adult + a maximum of 3 children up to 14 years old*

*2 adults + a maximum of 2 children up to 14 years old*



*\* Please note: entrance to the venue in Planica is approx. 1,6 km away from sports facilities where competitions will take place. Spectators will have to walk that distance. Cross Country stadium is approx. 500 meters away from Ski jumping hills. In the Festival Arena (location between the CC Stadium and SJ hills) food & beverages will be available to buy. Entrance to the Festival Arena is free of charge for valid ticket holders.*

Prices guaranteed for available amount of tickets. Customers will be treated on "first come first serve basis".

Prices in Euros (EUR) incl. VAT. Tickets are not transferable.

Tickets prices and competition programme could be subject of change and/or adjustments.

FIS NORDIC WORLD SKI CHAMPIONSHIPS

VENUE | CROSS COUNTRY SKIING AREA

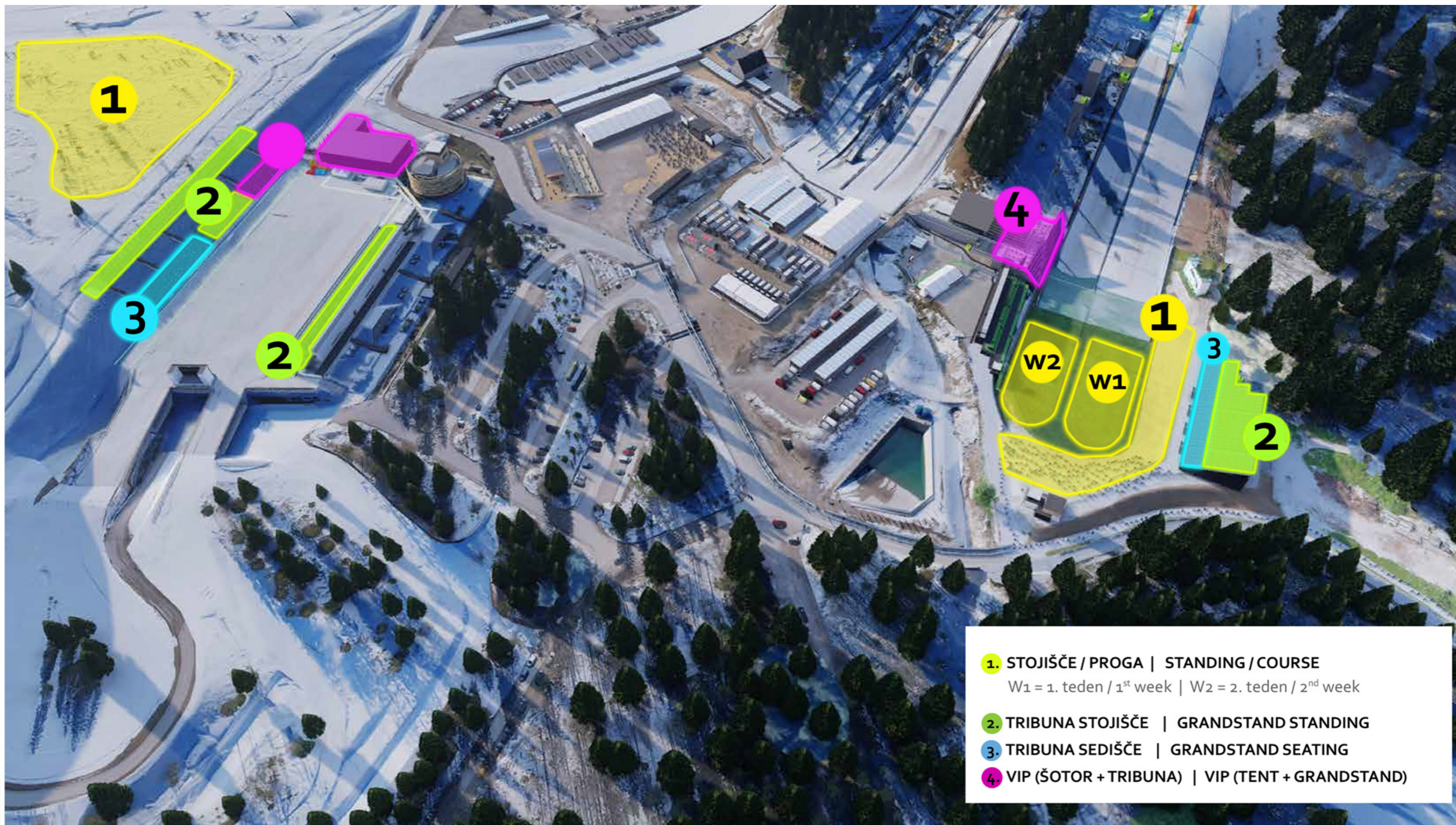

FIS NORDIC WORLD SKI CHAMPIONSHIPS

VENUE | SKI JUMPING AREA

- 1.** STOJIŠČE / PROGA | STANDING / COURSE  
 W1 = 1. teden / 1<sup>st</sup> week | W2 = 2. teden / 2<sup>nd</sup> week
- 2.** TRIBUNA STOJIŠČE | GRANDSTAND STANDING
- 3.** TRIBUNA SEDIŠČE | GRANDSTAND SEATING
- 4.** VIP (ŠOTOR + TRIBUNA) | VIP (TENT + GRANDSTAND)